

SECTION ON AA & BB

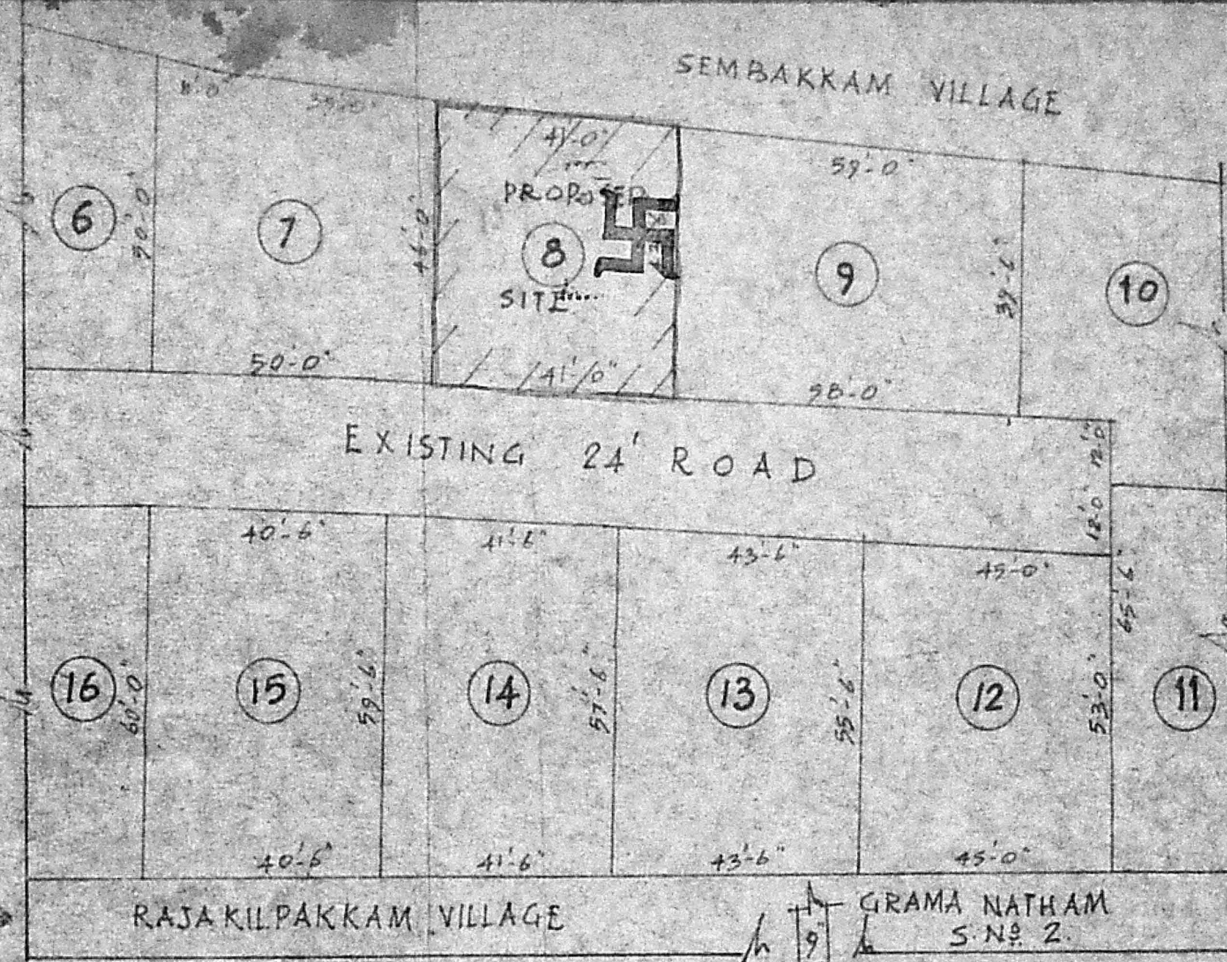

KEY & LAYOUT PLAN

JOINERY			
D	DOOR	3.3 x 6.6	93 x 198
D <sub>1</sub>	"	3.0 x 6.6	91 x 198
D <sub>2</sub>	"	2.6 x 6.0	76 x 183
W	WINDOW	5.3 x 4.6	160 x 137
W <sub>1</sub>	"	4.6 x 4.6	137 x 137
W <sub>2</sub>	"	3.0 x 4.6	91 x 137
V	VENTILATOR	2.6 x 2.0	76 x 61
O	OPENING	3.6 x 6.6	108 x 198

EXTENT			
PLOT AREA	1834 SQ. FT.	170.36 m <sup>2</sup>	
PLINTH AREA	808 SQ. FT.	75.14 m <sup>2</sup>	
CARPET AREA	606 SQ. FT.	56.36 m <sup>2</sup>	
OPEN SPACE	1205 SQ. FT.	112.06 m <sup>2</sup>	

INDEX	
PROPOSAL	
BOUNDARY	
ROAD	

ELEVATION

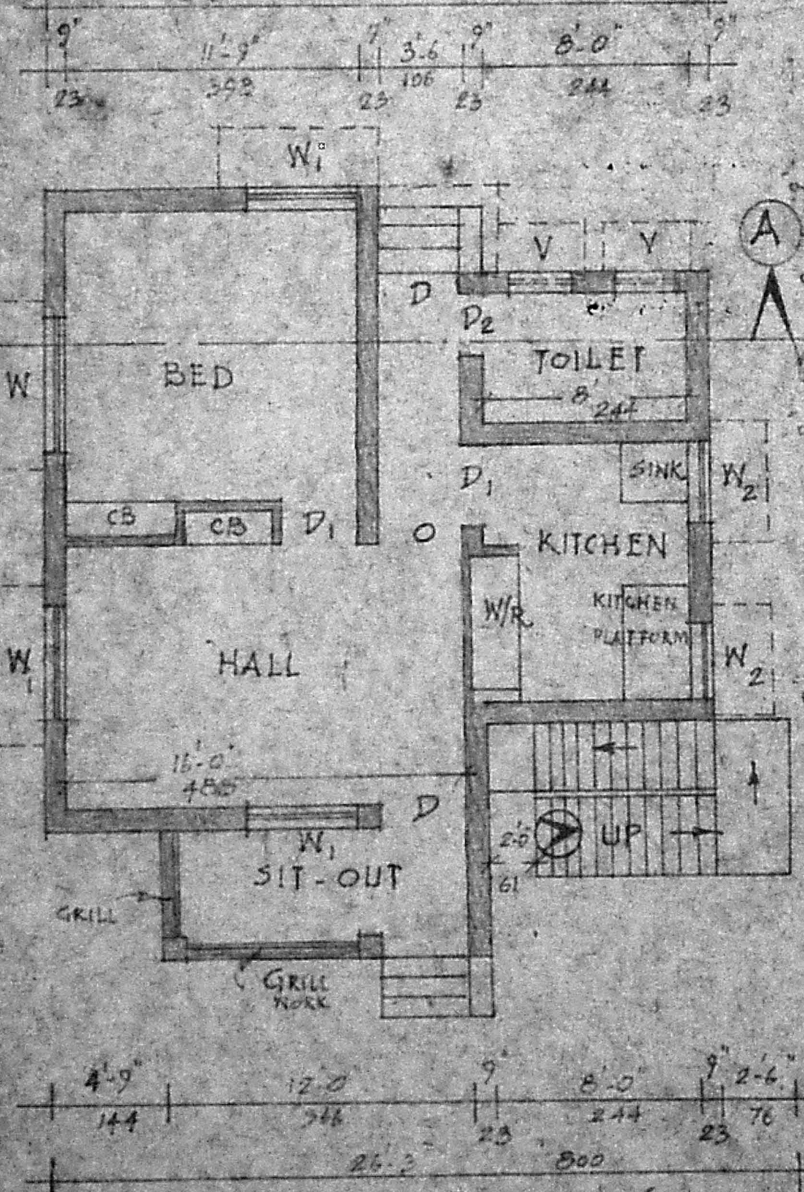

GROUND FLOOR PLAN

FIRST FLOOR PLAN

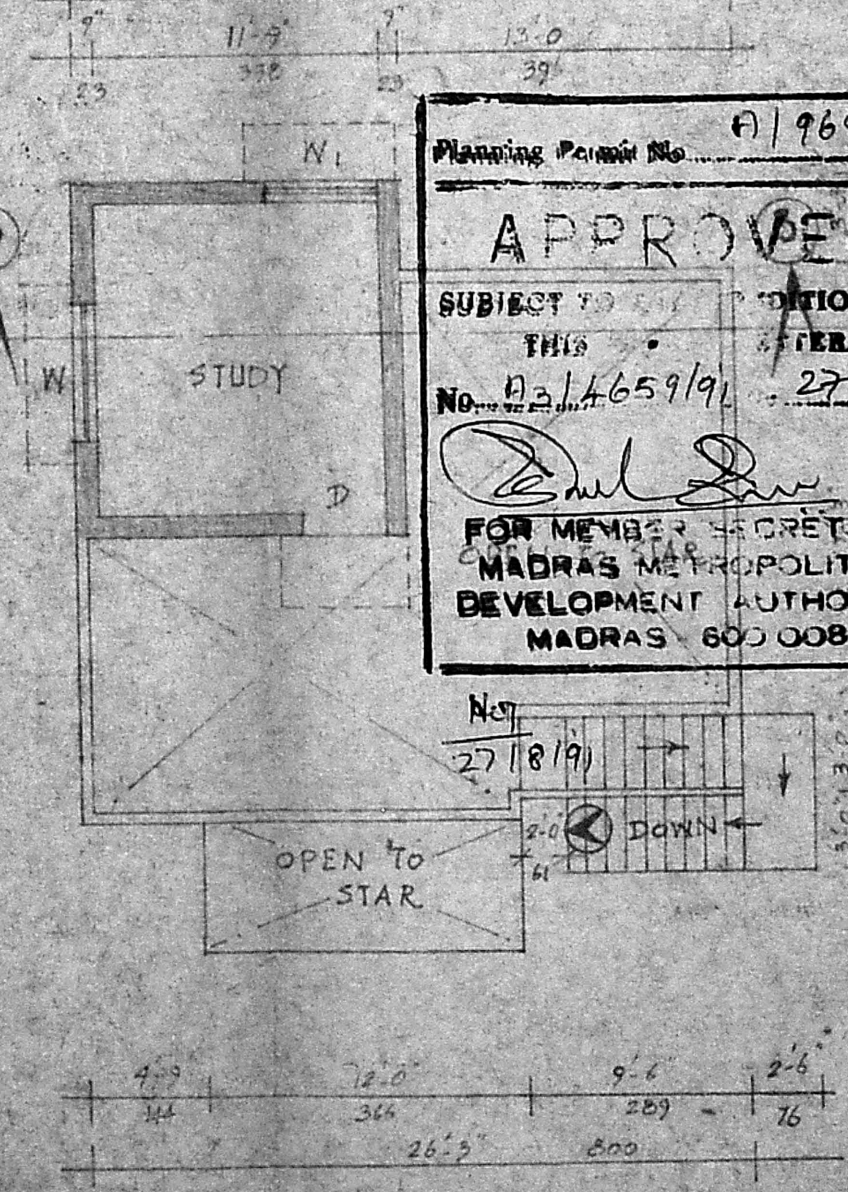

Planning Permit No. A/1969/91

**APPROVED**

SUBJECT TO THE CONDITIONS IN THIS ORDER.

No. A/214659/91 27/8/91

*D. S. Srinivasan* 27/8

FOR MEMBER SECRETARY  
MADRAS METROPOLITAN  
DEVELOPMENT AUTHORITY  
MADRAS - 600 008.

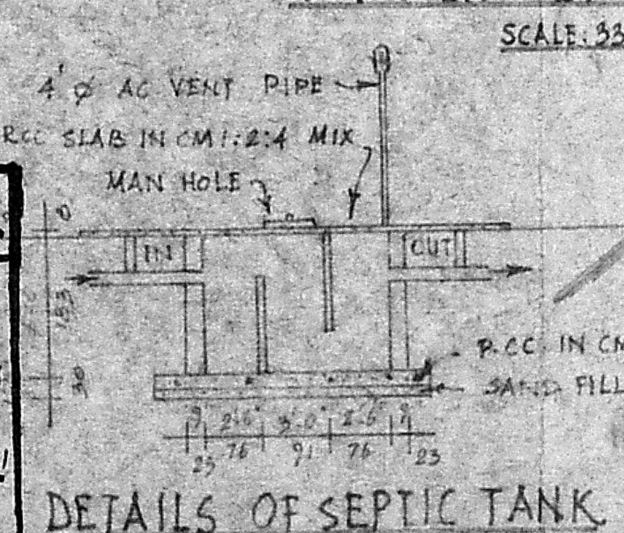

DETAILS OF SEPTIC TANK

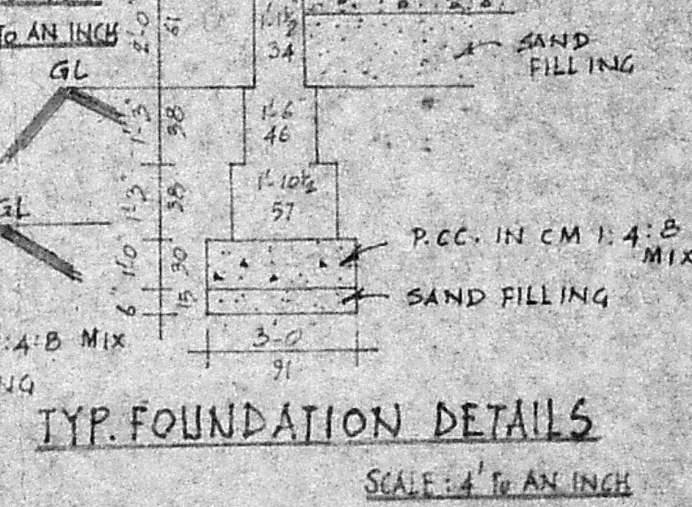

TYP. FOUNDATION DETAILS

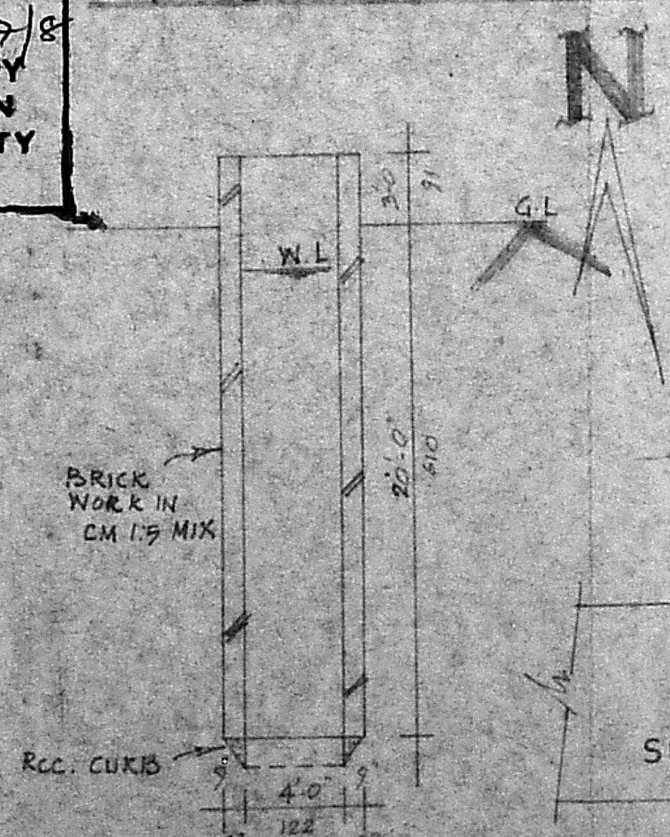

SECTION OF WELL

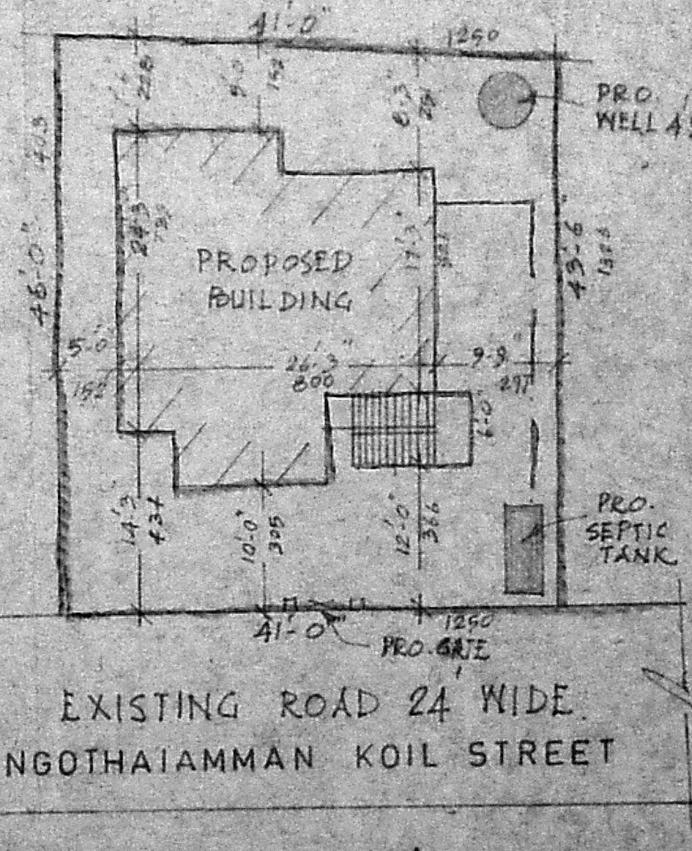

SITE PLAN

PLAN SHOWING THE PROPOSED CONSTRUCTION OF A RESIDENTIAL BUILDING IN PLOT NO 8 S.NO 1-2 V.NO 174, RAJAKILPAKKAM VILLAGE, ST. THOMAS MOUNT PANCHAYAT UNION, SAIDAPET TALUK, CHINGLEPUT Dist.

SCALE: 8 FEET TO AN INCH

OWNER

*G. Ruthra Prabhu*

**G. RUTHRA PRABHU, DCE**  
Consulting Engineer,  
Licenced Surveyor  
CORPORATION OF MADRAS,  
LICENCE No: 504,  
Pammal & Nandivaram,  
Guduvanchert Town Panchayat  
24-A, KASIM SAHIB STREET,  
C. PALLAVARAM, MADRAS-43,  
Opp. PALLAVARAM POST OFFICE,  
NEAR HOTEL VASANTHA BHAVAN  
LICENSED SURVEYOR